



**B DESPAIR**  
SHATTERED

SUMMER CHORAL INTENSIVE 2019

Presented by

*In Partnership With*

SACRA/PROFANA

POINT<sup>19</sup> LOMA<sup>02</sup>  
NAZARENE UNIVERSITY

**Saturday, July 13, 2019 | 7:00 PM**

***La Jolla Presbyterian Church***

7715 Draper Ave, La Jolla, CA 92037

***Conductors***

Juan Carlos Acosta, M.M. & Keith Pedersen, DMA

# Artist Bios

---



**Juan Carlos Acosta, Director**, joined SACRA/PROFANA in June of 2015 and is in his fourth year as co-director of the SUMMER CHORAL INTENSIVE. Juan Carlos has continued the group's critical acclaim and prepared them for noted performances with Art of Elán, La Jolla Playhouse, San Diego Symphony, and San Diego Opera. Under Juan Carlos' direction, SACRA/PROFANA has made notable premieres by composers such as Sarah Kirkland Snider, Kim André Arnesen, Ola Gjeilo, and was featured in the world premiere of Michael Giacchino's score for "Star Trek: Beyond." In addition to his role with SACRA/PROFANA, Juan is the Director of Music Ministries at the Village Community Presbyterian Church in Rancho Santa Fe where he leads a robust music program and directs the Chancel Choir, Village Community Chorale, and Youth Choir. Previous positions include Director of the University of San Diego Concert Choir, Director of the Cuyamaca College Choir, Director of Music Ministries at First United Methodist Church, Chula Vista, and Choral Director at the Chula Vista School for the Creative and Performing Arts. Juan Carlos holds a Bachelor of Music Education and a Masters in Conducting from San Diego State University, and has done additional study with Charles Bruffy at the Westminster Conducting Institute, and Jon Washburn with the Vancouver Chamber Choir.

**Dr. Keith Pedersen, Director** is in his twentieth year on the faculty of Point Loma Nazarene University. After graduating from Northwest Nazarene University, he returned to his native Canada to direct high school choirs for six years. While earning graduate degrees in choral conducting from Temple University and the University of Illinois, he also directed church and community choirs and conducted several orchestras. At PLNU he is the conductor of the Point Loma Singers, a chamber choir; the Choral Union, a 150+ voice choir of students and community musicians that sings choral masterworks with orchestra; and the Vocal Jazz Ensemble program. In addition to his conducting responsibilities he has taught courses in music history, conducting, and voice. He has been a choral clinician on both the east and west coasts. Dr. Pedersen has also served as the Director of Choral Ministries at La Jolla Presbyterian Church for the last 16 years.

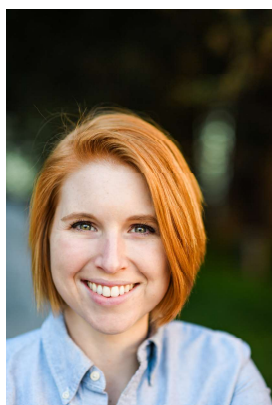

**Lara Korneychuk, Assistant Conductor**, joined SACRA/PROFANA as a core singer in 2016 and Assistant Conductor in 2017, after bidding a fond farewell to the Chicago music scene. Originally from Irvine, CA, Lara credits the thriving arts programs of Irvine Unified School District as the foundation of her music education. With a Bachelors in Music Education and Vocal Performance and a Certificate in Musical Theatre from Northwestern University, Lara worked for three years as Choral Director at Deerfield High School in Deerfield, IL, before accepting her current position as Performing Arts Educator at The Bishop's School in La Jolla, CA. Lara also serves as the Director of Children's/Youth Choirs at First United Methodist Church of San Diego, following five years as Children's Choir Director at FUMC Evanston, IL. Performing credits include: San Diego Opera Chorus, jazz soloist with the Hip Young Gunslinger's Big Band (Chicago), Florence Pike in Britten's Albert Herring (Northwestern), and Young Artist at Ohio Light Opera.

**Jenn Opdahl, Accompanist**, graduated Summa Cum Laude from Concordia College (Moorhead, MN), where she earned a Bachelor of Music Degree in Music Theory with independent coursework in composition. Her major instruments of study were tuba and piano, with performance experiences ranging from brass ensembles, band, and orchestra to chamber vocal music and chorus. Jenn worked in music publishing for over 10 years before starting a career in education. Currently she teaches orchestra and choir in the Sweetwater Union High School District and privately at Point Loma's innovative music studio, Recreational Music Center. An active member of the San Diego music community, Jenn has served as rehearsal accompanist for SACRA/PROFANA and is a founding member of the Pacific Sound Brass Quintet.



# Program

---

Bring Me Little Water, Silvy  
The Singing Heart  
See the Love

Moira Smiley  
Bob Chilcott  
EJ Hinojosa

**Fresno County Youth Choir**  
*Aaron Bryan, Director*  
*Aarne Kela, Collaborative Pianist*

Can We Sing the Darkness to Light?  
Even When He is Silent  
Breathe in Hope

Kyle Pedersen  
Kim André Arnesen  
Dale Trumbore

**SCI Chorus**

You Will Be Found

*Benj Pasek & Justin Paul*

**Select Treble Ensemble**  
*Soloists: Tiffany Meredith, Sophia Valenti, Makena Peterson,  
Claire Lee, Raphael Delgado, Lauren Youngstedt*

Man of Truth

*Shawn Kirchner*

Breath of Kindness

**Men's Choir**

*Lane Johnson*

**Women's Choir**  
*Adam Davis, Violin*

\*A Silence Haunts Me

*Jake Runestad*

**SACRA/PROFANA**  
*Adam Ferrara, Collaborative Pianist*

Die mit Tränen säen

*Johann Hermann Schein*

**Combined SCI and S/P singers**

+Tears (from *Two Poems by Walt Whitman*)  
Didn't My Lord Deliver Daniel

Colin Eatock  
*arr. Moses Hogan*

**SCI Chorus**  
*Small Group Soloists:*  
*D. Jasper Sussman, Maddy Korneychuk, Anahita Emami, Amanda Clifford,  
Elly Roseberry, Alexis Olaes, Lara Korneychuk*

*\*West Coast Premiere*

*+World Premiere*



[facebook.com/sacraprofana](https://facebook.com/sacraprofana)



[@sacraprofana](https://twitter.com/sacraprofana)



[@sacraprofana](https://instagram.com/sacraprofana)

[www.SACRAPROFANA.org](http://www.SACRAPROFANA.org)

# Tonight's Performers

---

## SCI 2019 Choir

Joseph Aguilar	Sarah Geist	Margot Maginn	Jullian Sanchez
Kieran Albistegui-DuBois	Laura Gonzalez	Annika Maxwell	Stephanie Schafstall
Melanie Athans	Rile Grant	Tiffany Meredith	Leela Sessoms
Rogelio Berrelleza	Damian Griffin	Andrew Minjares	Gabrielle Sparks
Hailey Carr	Fiona Grimes-Habeych	Peyton Narlock	Dane Tharp
Francisco Castillo	Cristina Guinto	Austin Pierce	Nathaniel Torres
Faith Crim	Noah Jackson	Alex Perrill	Sophia Valenti
Francesca DeBellis	Juleigh Jenkins-Morse	Makena Peterson	Veronica Vasquez
Raphael Delgado	Danica Keepper	Mitchie Ramos-Hagel	Amy Wasson
Allison Dermody	Natasha Keepper	Isabella Regino	Crystalinda White
Iris Drake	Sophia Khurana	Julissa Vanessa Sierra Reyes	Lili Whitney
Anahite Emami	Claire Lee	Autumn Rosser	Lauren Youngstedt
Reilan Fleischbein	Katie Mack	Roselyn Sabio	

## SACRA/PROFANA

### Soprano

Carolyne DalMonte  
Sara Holmes  
Kathryn Lillich  
D. Jasper Sussman  
Jessica Trost

### Alto

Sonja Brun  
Lanett Grant  
Lara Korneychuk  
Ellie Mout  
Elly Roseberry

### Tenor

Colin Barkley  
Andrew Bearden  
Aaron Burgett  
Sean McCormac  
Michael Sakell

### Bass

R. Aaron Bullard  
Alex Cosio-Santillan  
Adam Davis  
Andrew Konopak  
Thomas Lokensgard

### SCI 2019 Staff

Juan Carlos Acosta, Director  
Dr. Keith Pedersen, Director  
Lara Korneychuk, Assistant Conductor  
Jennifer Opdahl, Accompanist  
R. Aaron Bullard, SCI Manager  
Sacha Peiser, Programs Coordinator

### Section Leaders

D. Jasper Sussman, Soprano  
Elly Roseberry, Alto  
Aaron Burgett, Tenor  
Adam Davis, Bass

### Interns

Amanda Clifford  
Alex Keyon  
Maddy Korneychuk  
Kyle Myers  
Alexis Olaes  
Kartik Sundaram

## Acknowledgements

### Point Loma Nazarene University

Susan Bradley, Music Department Building  
Manager  
Kim Riddle, Conference Services  
Shannon Hutchison Caraveo, Director of  
Undergraduate Admissions  
Dr. Bill Clemmons, Music Department Co-Chair  
Dr. Dan Jackson, Music Department Co-Chair  
Jim Dachient, Dean of Liberal Arts  
Kerry Fulcher, Provost  
Bob Brower, President

### Guest Speakers

Ruthie Milgard  
Peter Rutenberg  
Dr. Arian Khaefi  
Dr. Arlie Langager

### La Jolla Presbyterian Church

Humberto Nava, Sound Technician  
Carlos Rojas, Lead Custodian  
Roy Graff, Director of Facilities Operations  
Dr. Keith Pedersen, Director of Choral Ministries  
Ron Bolles, Director of Worship and Arts

# Contributions

We are grateful to our supporters for their generous contributions! Please join us in thanking them for being an important part of what we do. Total donations July 1, 2018 to June 30, 2019. Please let us know if any info is listed incorrectly.

## Visionaries \$10,000+

Betsy Manchester

## Underwriter \$5,000-9,999

Karl & Leslie Bunker  
Tori & Aaron Haberman  
Carol Manifold  
Sandra New  
Eric & Rexanna Swanson

## Sustainers \$2,500-4,999

Larry & Susan Gerling  
Susan & Douglas McLeod  
Greta & Stephen Treadgold

## Benefactors \$1,000-2,499

Walter Baumhoff  
Fusenot Foundation

## Advocates \$500-999

Juan & Andrea Acosta  
Lois Canzoneri  
Susan Childs  
Carolyn & Clifford Colwell  
Dowling & Yahnke, LLC  
Jan & Rick Farley  
David & Patricia Lokensgard  
Mandell Weiss Charitable Trust  
Elaine & Doug Muchmore  
Peter Rutenberg

## Friends \$100-499

Aaron & Naomi Alter  
George Arcaina  
David Bardwick  
Steve Brawner  
Gordon Brodfuehrer  
Richard & Eileen Brown  
Karen Byrne  
Vic Cardell  
David & Ann Chase  
Thomas Colvin  
Gigi Cramer  
Barbara Davenport & Benita Berkson  
Anneke Doty  
Renee Duenez  
Mary Dukas  
Paul Engel  
Chris Ferguson  
Alan & Pam Hay  
Lutz Heineremann  
Rebecca Ivans  
Janet Jarrell  
Michael & Marci Kleinberg  
Daniel Korneychuk  
Wilber Lew  
Paula Liska  
Deanna MacCrone  
Glenda & Rob McKibben  
Holly McMillan and James Chute  
Margaret Meyer  
Susan Minnicks  
Stephen Moe  
Karen and Peter Mudgett  
Jan & Rick Farley Honoring Rev. Michael  
Mudgett  
Clay & Karen Myers-Bowman  
Joani Nelson  
Krishan Oberoi  
Steven Reich & Connie Gonczy  
Linda Rock  
Melissa Rowe  
Bill Simons  
William Slack & Mark Malean  
Shankar Sundaram  
Kent Swedell  
Michael Groch Honoring Kent Swedell

Lawrence Title  
Annette von Drygalski  
William & Kathleen Wallace  
Robert Weekly  
Mitchell Woodbury

## Supporters \$1-99

Mary Ann Acosta  
Mark Anthony Barraza  
Linda & Robert Bernstein  
Nancy Binkin  
Elly Roseberry Bullard  
Barry Dingle  
John & Mary Ann Driscoll  
Michael Dyer  
Zofia Dziejwanowska  
FM Global Foundation  
Jesus Gonzales  
Jay & Mary Hanson  
Lawrence & Nancy Levy  
Timothy Luey  
Carron Martin  
Gillian & Jonathan Moss  
Balbir & Virginia Oberoi  
Gary Payne  
William Propp  
Beth Ross-Buckley  
Holly Stack  
Dana Strine  
Leslie Stringfellow  
Susan Taggart  
Kathryn Thickstun  
Paul Sr. & Ruth Young  
Karen Zappone

## Encouragers Under \$25

Mary Barton  
Barbara Birch  
Diana DuMelle  
Greg Frank  
Chris & Sonya Heiserman  
Dan Wright

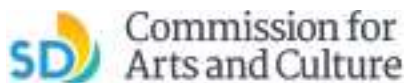

This program is supported in part by the City of San Diego Commission for Arts and Culture and the California Arts Council, a state agency. Learn more at <http://www.arts.ca.gov>.